

ADAMO CASSAMO- Shifaa Hospital Sahibi ve Genel Müdürü

Adres: Rua da Malhangalene,1146 Maputo/MOZAMBİK

Tel: +258 87 307 5530

e-posta: acassamo@shifaahospital.co.mz – acassamoz69@gmail.com

29.12.2020 / 44806

29.12.2020 / 44806

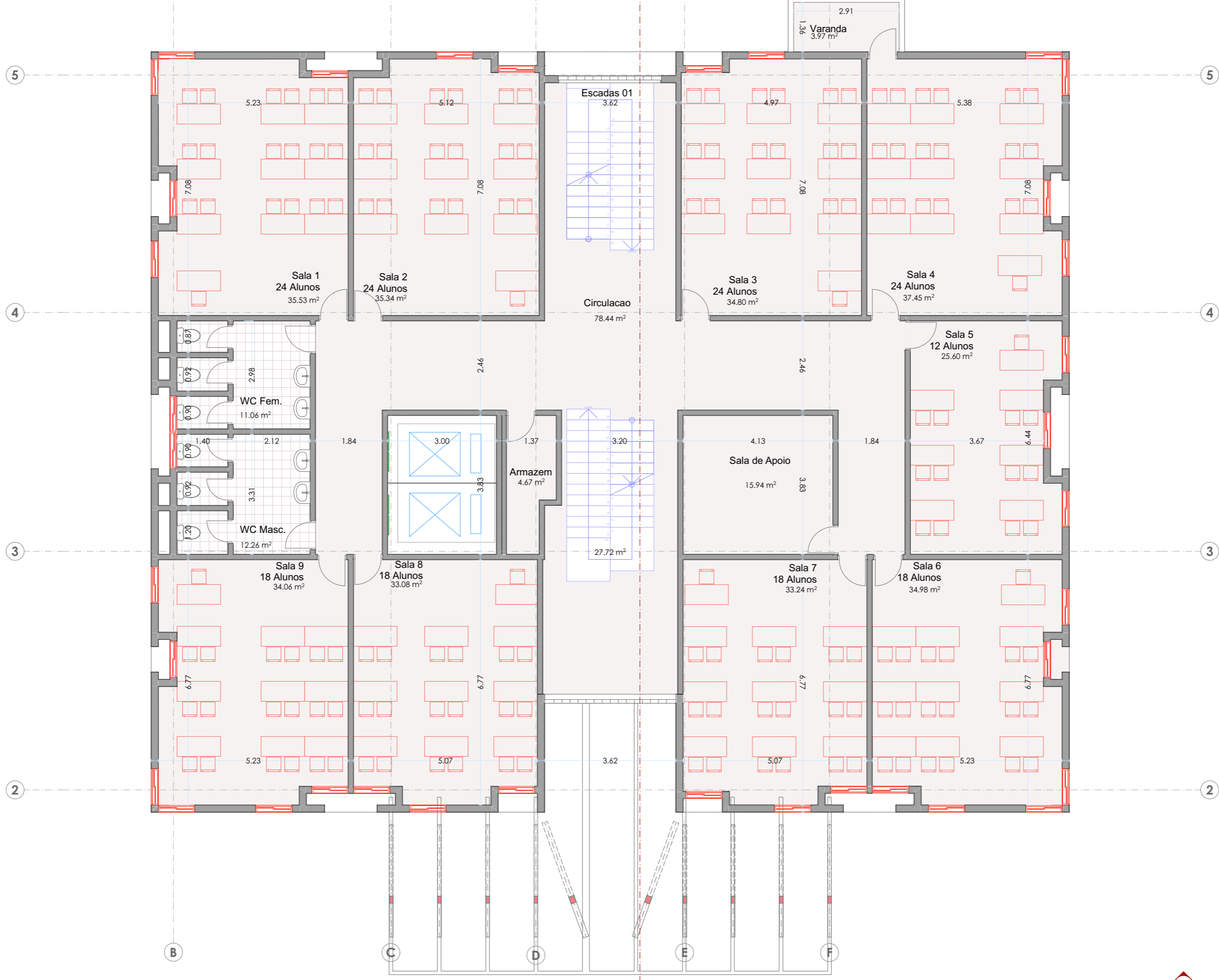

PROJECTO: #Project Name
PROPRIETARIO:

REFERÊNCIA: LEVANTAMENTO
DESENHO: PLANTA DO 1 PISO

ESCALA: 1:100
DATA: 3, 2020

A.8

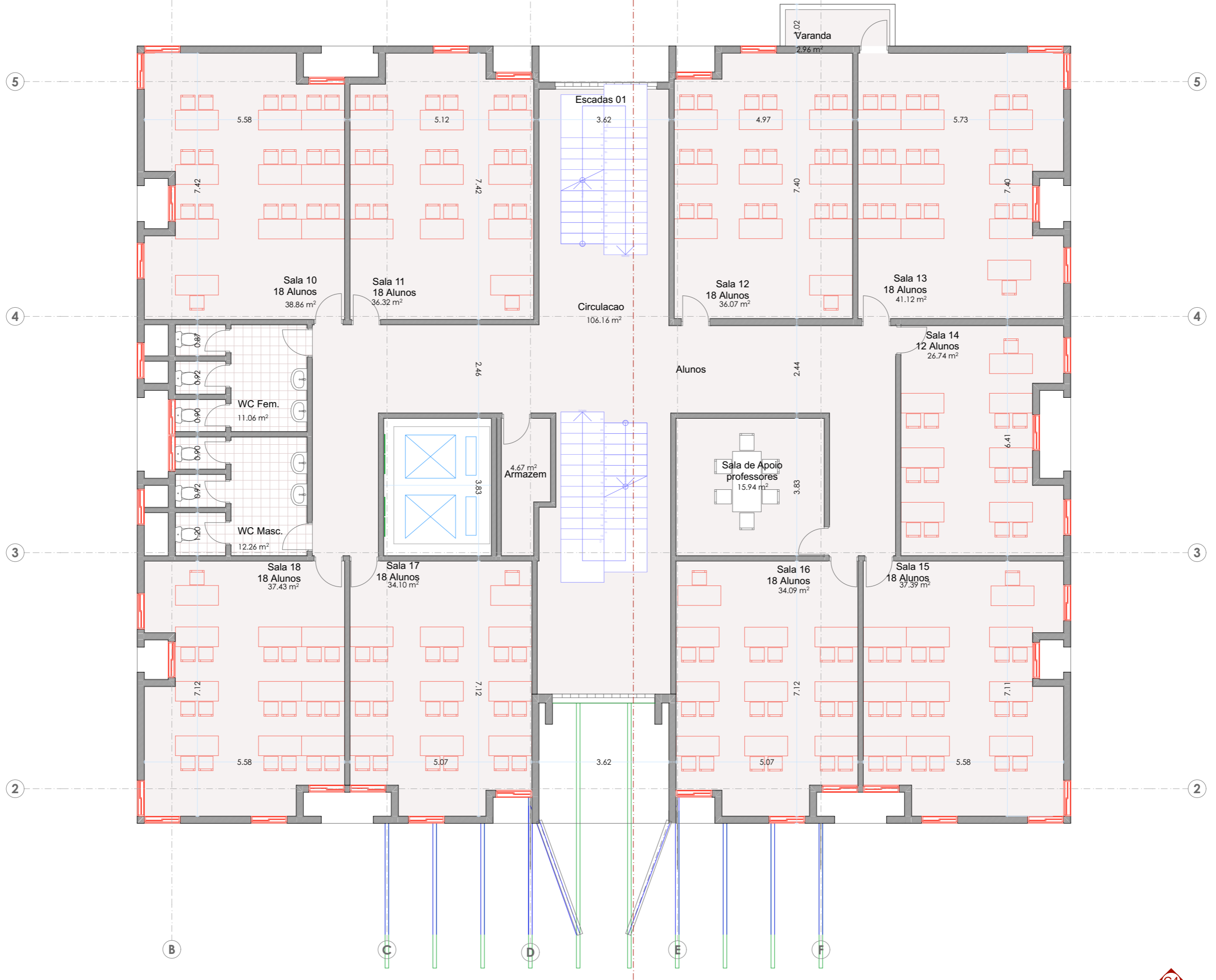

5

5

4

4

3

3

2

2

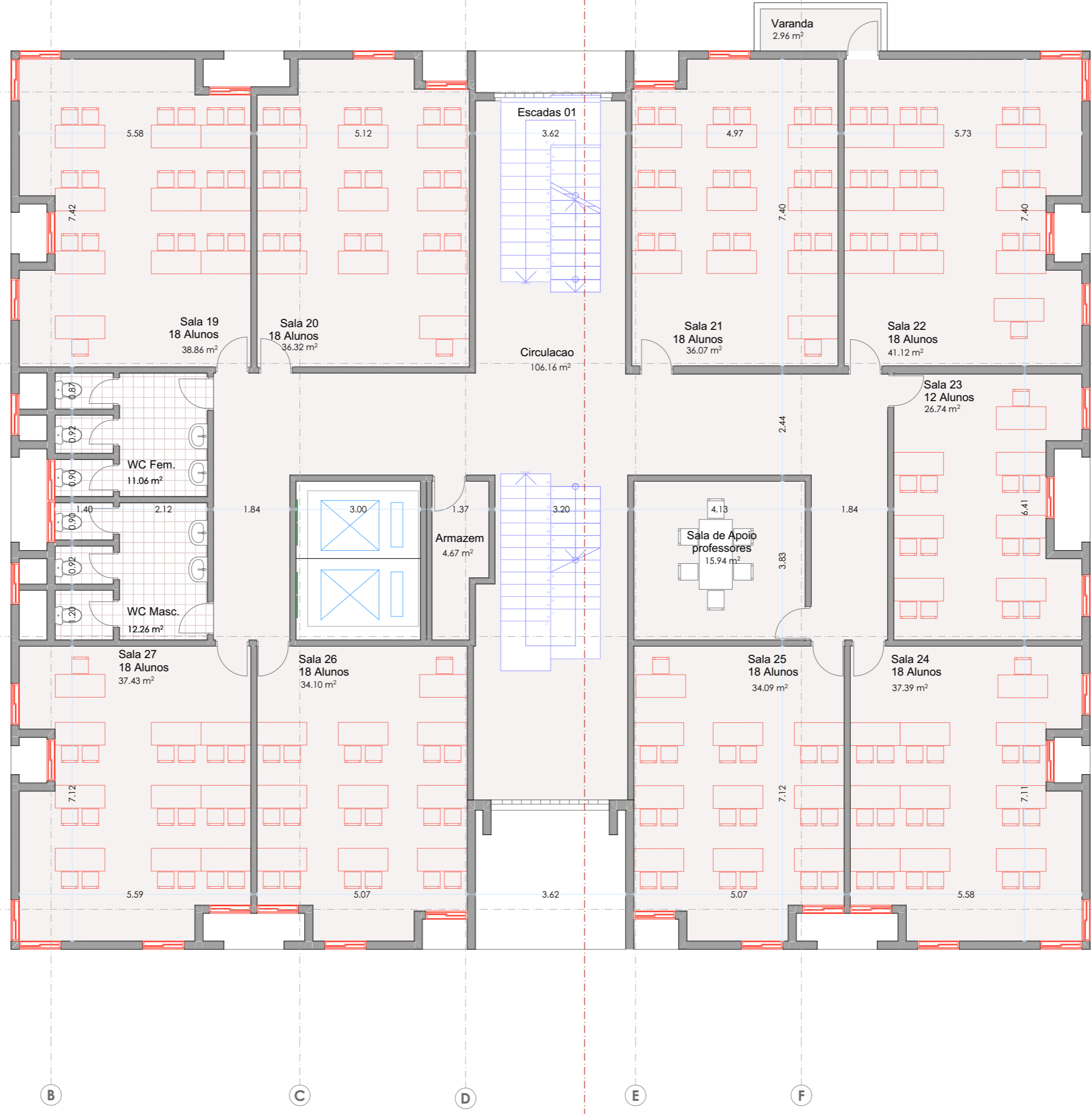

29.12.2020 / 44806



29.12.2020 / 44306





RESUMO DE AREAS

AREA DO TERRENO	6758,36	100%
AREA DE IMPLANTACAO	3001,4	44,41 %

RESUMO DE AREAS

AREA DO TERRENO	3693,11	100%
AREA DE IMPLANTACAO	716,42	19,39 %